

CONSEJO A UNA PEQUEÑA CANCION ESPAÑOLA

DE

FRANCISCO ASENJO BARBIERI

Edicion especial para las Srtas. suscriptoras de LA MODA ELEGANTE.

Andantino. (M. de M. 72 = ♩)

CANTO.

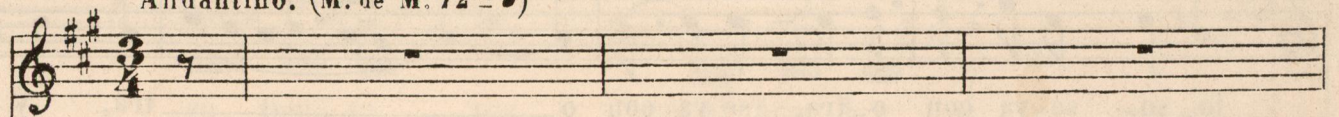

PIANO.

No cre - as en pa - la - bras de miel y

7/11/5
FM 15

ro-sa, de miel y ro-sa; que el hom-bre mas me-

lo-so se va con o-tra, se va con o-tra, y en su mu-

dan-za en su mu-dan-

za la miel de sus re-quebros' en hiél se cambia en hiél se

p

cam_bia, ; a y! a y! No hay que , fi -

- ar en tier - na voz, que el hom - bre vi - ve min - tiendo a -

The second system continues the musical piece. The vocal line has a melodic line with some chromaticism. The piano accompaniment consists of chords and moving lines. The lyrics are: "- ar en tier - na voz, que el hom - bre vi - ve min - tiendo a -".

- mor, no hay que fi - ar en tier - na voz que el hom - bre

The third system shows the vocal line with a melodic phrase. The piano accompaniment provides harmonic support. The lyrics are: "- mor, no hay que fi - ar en tier - na voz que el hom - bre".

vi - ve min - tiendo a - mor.

rall.^o y declamado.

f coll canto. *á tiempo.* *ff*
