

A las Stas
DOLORES Y CONSTANCIA COMIN

Deberata

PARA
PIANO Y VIOLIN

Abelardo Bretón

Fijo Ptas. 3

SOCIEDAD ANÓNIMA CASA DOTESIO
Editorial de Música
MÚSICA · PIANOS · INSTRUMENTOS
Carrera de San Jerónimo · 34
· MADRID ·

BILBAO: D^{ña} María Muñoz · 8 y Bidebarrieta · 3
BARCELONA: Puerta del Angel · 1 y 3 y Rambla de San José · 29
SANTANDER: Wad-Ras · 7. VALENCIA: Peris y Valero · 15
Agence pour la vente en France et à l'étranger
L. E. DOTESIO · Rue Vivienne · 47 · PARIS.

Tous droits d'exécution publique de reproduction de traduction et d'arrangement réservés pour tous pays y compris la Suède, la Norvège et le Danemark

Printed in Spain Copyright by Casa Dotesio, 1913.

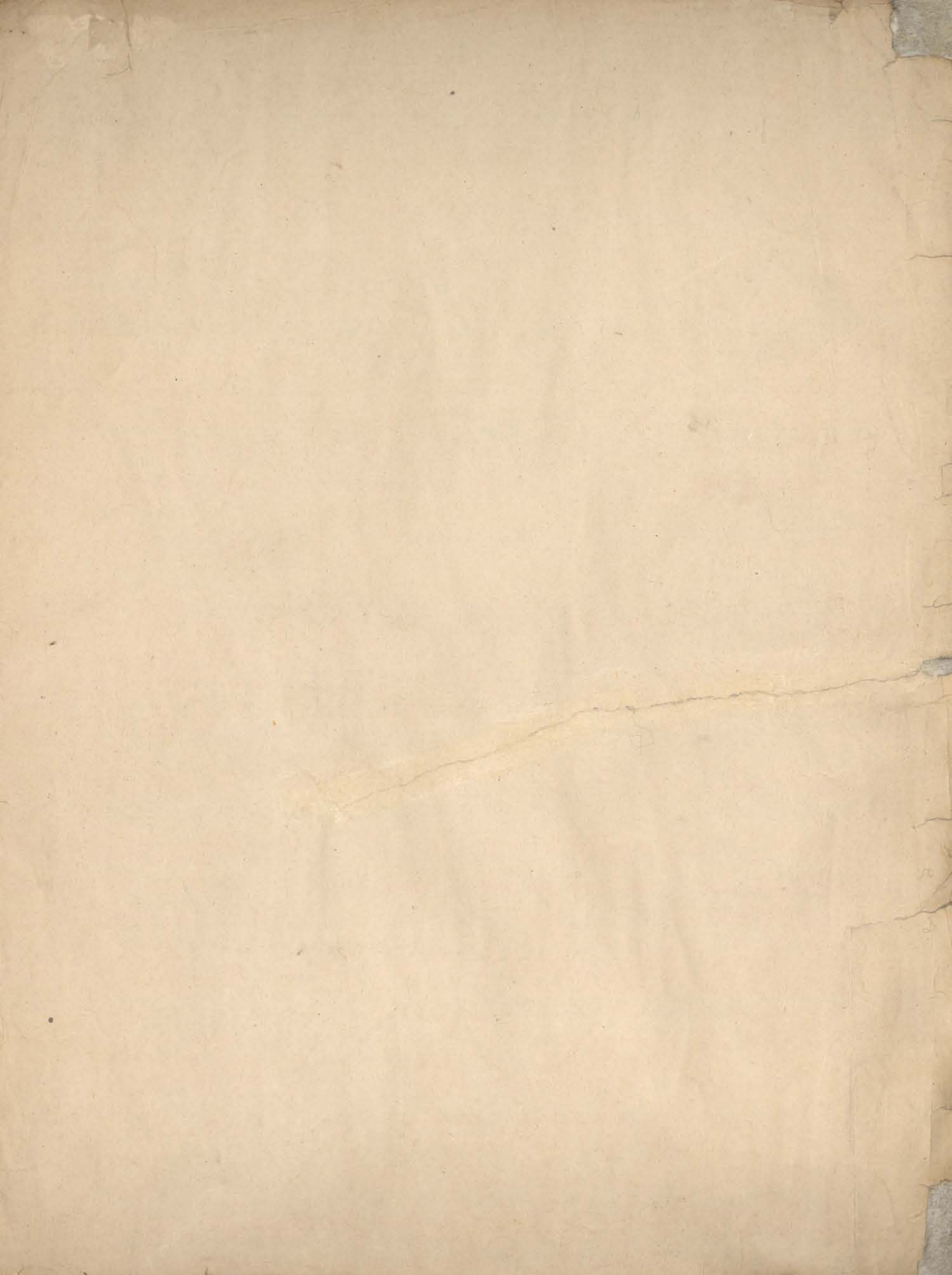

A mi querido amigo y notable
artista Hilario Goyenechea, con admi-
-ración y cariño

Abelardo Bretón

A las Srtas. Dolores y Constanca Comin

SERENATA

para Violin y Piano

ABELARDO BRETÓN

Allegretto

VIOLIN

PIANO

elegante

mf

p

p

4^a Cuerda

Abelardo Bretón

3^a Cuerda
apasionado

The second system continues the 3rd string part and piano accompaniment. The 3rd string part is marked *mf tempo* and ends with a *dim.* (diminuendo) marking. The piano accompaniment is marked *P a tempo* and also ends with a *dim.* marking.

The third system continues the 3rd string part and piano accompaniment. The 3rd string part is marked *rall. y expresivo* and *tempo*, with dynamics *mf* and *mf*. The piano accompaniment is marked *f rall.* and *mf*.

4^a cuerda
Arco

pp *p* *y sentido*

pp *pp*

p *p*

dim. *siempre* *dim*

pp

pp

p

dim.

pp

poco f

Pizz.

Arco

poco f

menos

p

menos

p

dim. y rall.

poco a poco

dim. e rall.

a tempo

pp

a tempo

pp

p

f

p

molto rall.

a tempo

molto rall.

f

a tempo

mf *apresura - - - - rall. Tempo I.*

poco f *Tempo I. elegante* *mf*

p

p

4ª cuerda *3ª cuerda* *apas. 2ª cuerda* *cresc.*

f *cresc.*

Caj. 1736/81

A las Srtas. Dolores y Constanca Comin

SERENATA

para Violin y Piano

ABELARDO BRETÓN

Allegretto

VIOLIN

mf *espresivo*

p

poco rall. *a tempo* *p*

mf

dim.

p

Pizz.

pp

4ª cuerda
Arco
p
y sentido

pp

x
v

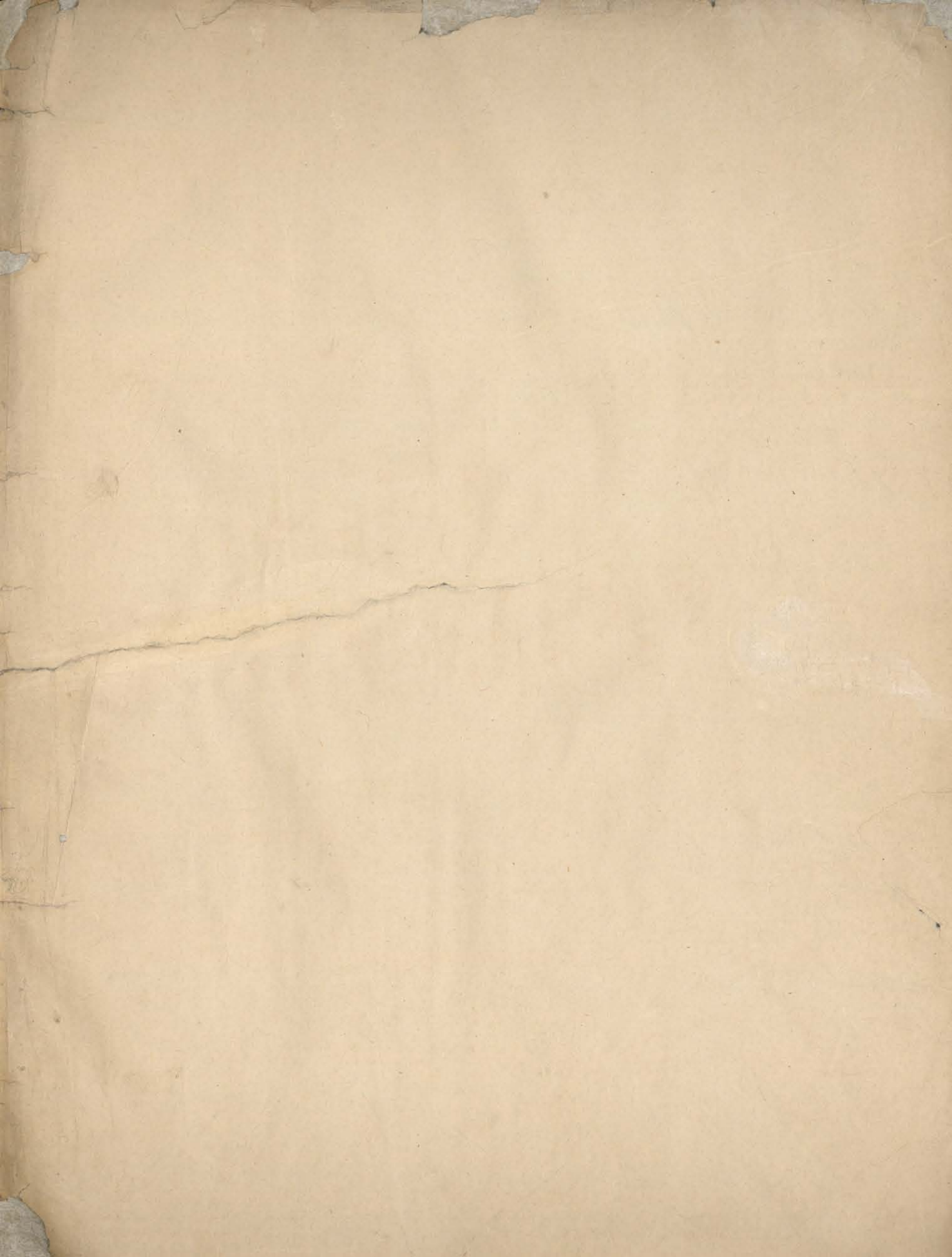

256
256
256

ABC

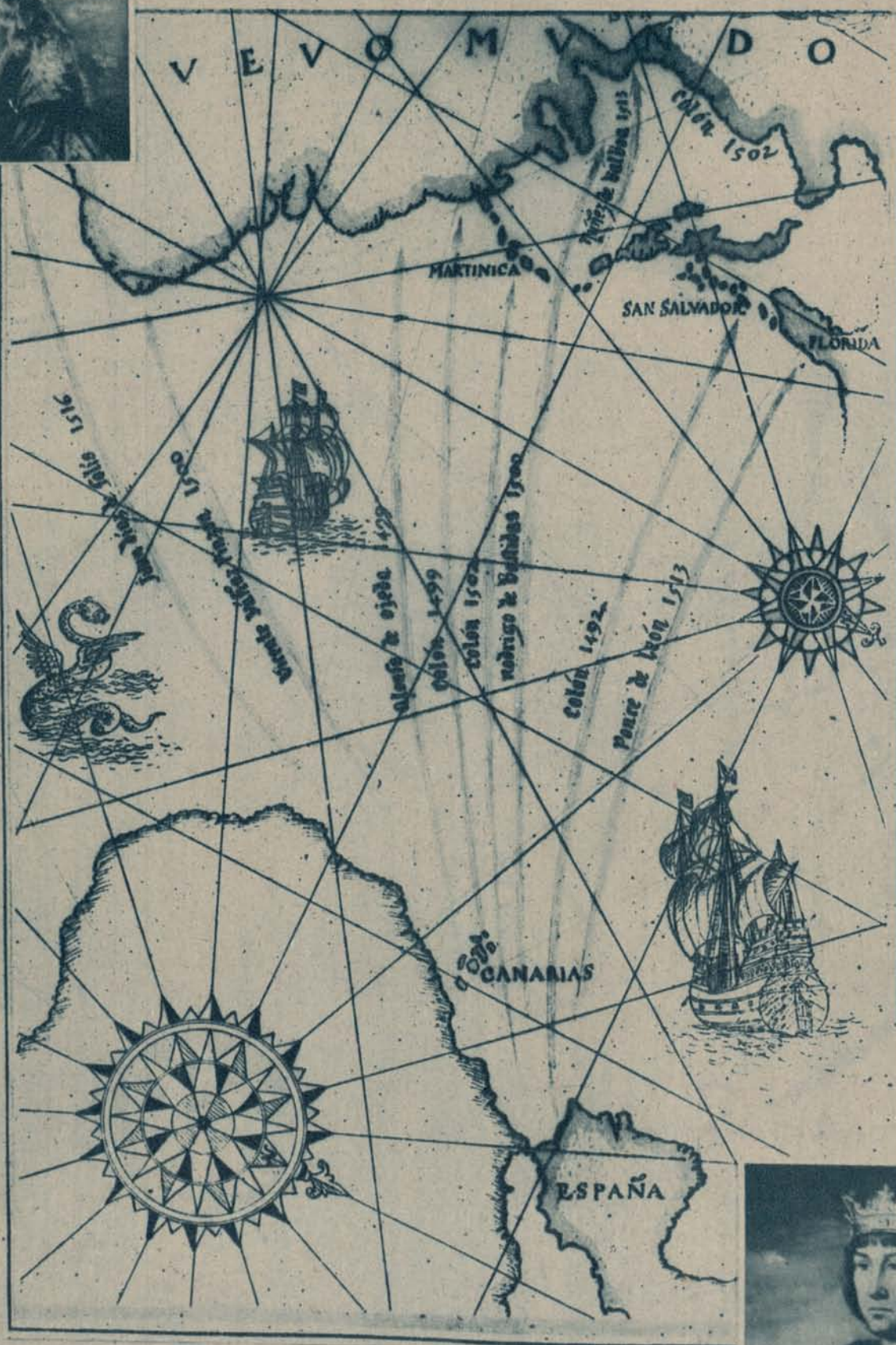

MADRID, MIERCOLES 12 DE OCTUBRE DE 1960

R. MOOGS *Kau.*

MARTINI

Martini

¡Un gran nombre

y casi un rito!

En el centelleo del cristal y

en el juego del hielo,

hechos de sonidos y reflejos maravillosos;

en su cálido perfume,

Martini

“on the rocks”

revela sus más exquisitos secretos.

No pida un vermouth
Pida un Martini,
rojo, blanco o seco

